

# **INITIAL RECEIPT**

**United States Department of the Interior**  
**Bureau of Land Management**  
 DIV OF LANDS, MINRLS & ENERGY  
 ONE N CENTRAL AVE  
 PHOENIX, AZ 85004 -4427  
 Phone: 602-417-9200

Receipt

No: 4852123

<b>Transaction #:</b> 4980573	
<b>Date of Transaction:</b> 12/15/2020	
<b>CUSTOMER:</b>	
JACK CULLUM 1215 E TREASURE RD PEARCE, AZ 85625-4004 US	

LINE #	QTY	DESCRIPTION	REMARKS	UNIT PRICE	TOTAL
1	1.00	LOCATABLE MINERALS / MINING CLAIMS-NEW, UNADJUD, ONE OR MORE AUTH NOS / NEW MINING CLAIM PROCESSING FEE CASES: AMC462239/\$20.00		- n/a -	20.00
2	1.00	LOCATABLE MINERALS / MINING CLAIMS-NEW, UNADJUD, ONE OR MORE AUTH NOS / NEW MINING CLAIMS LOCATION FEE CASES: AMC462239/\$40.00		- n/a -	40.00
3	1.00	LOCATABLE MINERALS / MINING CLAIMS-NEW, UNADJUD, ONE OR MORE AUTH NOS / NEW MINING CLAIMS MAINTENANCE FEE CASES: AMC462239/\$165.00		- n/a -	165.00
<b>TOTAL:</b>					<b>\$225.00</b>

PAYMENT INFORMATION				
1	AMOUNT:	225.00	POSTMARKED:	N/A
	TYPE:	CHECK	RECEIVED:	12/15/2020
	CHECK NO:	1102		
	NAME:	CULLUM, JACK 1215 E TREASURE RD PEARCE AZ 85625-4004 US		

REMARKS

This receipt was generated by the automated BLM Collections and Billing System and is a paper representation of a portion of the official electronic record contained therein.

# **CORRESPONDENCE**

# **TRANSFERS**

**MAINTENANCE FEES**  
**WAIVERS**  
**POL/NOI**

# **MISCELLANEOUS**

**LOCATION NOTICES  
AMENDMENTS  
STATUS SHEET  
GEO REPORT/MTP**



# MINING CLAIM STATUS REPORT - Assessment Year 2020-2021

Data Entered: 12/22/2020 nu

MTP Checked By: MU  
GEO Checked By: MU

LEAD SERIAL NUMBER: AMC 462239 thru AMC         

### NUMBER OF CLAIMS & TYPE:

1 LODE  
\_\_\_\_ PLACER  
\_\_\_\_ ASSOCIATION PLACER  
\_\_\_\_ MILL SITE  
\_\_\_\_ TUNNEL SITE

### CHARGES:

Processing Fee @ \$20 = \$ 20  
Location Fee @ \$40 = \$ 40  
Maintenance Fee @ \$165 = \$ 165  
Add'l Maint Fee for Assoc Placer = \$ \_\_\_\_\_  
SUBTOTAL \$ 225  
Other Fees \$ \_\_\_\_\_  
Other Fees \$ \_\_\_\_\_  
TOTAL \$ \_\_\_\_\_

TOTAL ACREAGE: \_\_\_\_\_ Per Claim  
(Placer Only)

NUMBER OF LOCATORS: 1

DOCUMENTS RECEIVED VIA: Over-the-Counter [ ] Mail [  ] TIMELY FILED: Yes [  ] No [ ]

LEGAL DESCRIPTION: T 18S R 23E SEC 12  
T \_\_\_\_\_ R \_\_\_\_\_ SEC \_\_\_\_\_  
T \_\_\_\_\_ R \_\_\_\_\_ SEC \_\_\_\_\_  
T \_\_\_\_\_ R \_\_\_\_\_ SEC \_\_\_\_\_  
T \_\_\_\_\_ R \_\_\_\_\_ SEC \_\_\_\_\_

BLM [ ] FOREST SERVICE [ ] SUBJ TO PL 359: Yes [ ] No [ ]  
WILDERNESS AREA [ ] \_\_\_\_\_

SPLIT ESTATE: N/A [ ] SX [ ] PX [ ] OTHER [ ]  
SRHA [ ] Was proper Notice filed if located on SHRA Land? - Yes [ ] No [ ]

### RECONVEYED MINERALS ON BLM LAND REQUIRE OPENING ORDER FROM 1944 TO 1993:

Open to Entry On \_\_\_\_\_ N/A [ ]

COMMENTS/STATUS: VOID [ ] PARTIALLY VOID [ ] PVT MINERALS [ ] WITHDRAWN LANDS [ ]  
OTHER [ ] \_\_\_\_\_

[ ] Claimant acknowledges that portions of the following claim(s) site(s) may be void or voidable.

Printed Name of Claimant \_\_\_\_\_ Signature of Claimant \_\_\_\_\_

\*\*\*\*\*FINAL ADJUDICATION\*\*\*\*\*

DATE \_\_\_\_\_ INITIALS \_\_\_\_\_

AMC462239



**After recording return to:**

Jack Cullum  
1215 Treasure Rd.  
Sunsites, AZ 85625

**AGNUS #1 NOTICE OF LOCATION (LODE)**

**Name and Address of Locator:**

Jack Cullum 1215 Treasure Rd, Sunsites, AZ 85625

**NOTICE IS HEREBY GIVEN** that the above named lode mining claim was located on November 16, 2020 by Jack Cullum, the locator and owner thereof, under the provisions of Section 23, Title 30 of the United States Code and A.R.S. § 27-202.

This claim is approximately 1,500 feet in length along the vein or deposit of mineral-bearing rock in place and 300 feet in width on each side of the middle of the vein. The notice of location is posted on the centerline of the claim on a post from which point the claim measures 750 feet to the north end center monument and 750 feet to the south end center monument.

The general course of this claim is north to south and is situated in the NW 1/4 of the SE 1/4 of Section 12, Township 18 South, Range 23 East, G&SR Meridian, Dragoon Mining District, Arizona. The boundary of the claim is monumented by six posts, one at each corner of the claim and one at each end center. The type of corner and location monuments are 2" X 2" wooden posts.

The locality of this claim with reference to some natural object or permanent monument and additional information concerning its locality are included on the attached map as incorporated herewith and as follows: The Southeast corner of the claim bears 288.2 degrees MN at 2311 feet from the Southeast Corner of Section 12, Township 18 South, Range 23 East, G&SR Meridian, Arizona.

DATED and posted on the ground this 16th day of November, 2019.

LOCATOR:

Jack Cullum

*Jack Cullum* 12/07/2020

AMC462239

RECEIVED  
PHOENIX, ARIZONA  
2020 DEC 14 A 8:47  
RHM AZ STATE OFFICE

*Alma Mendez*

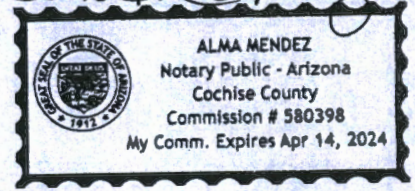



LOCATION MAP (LODE)

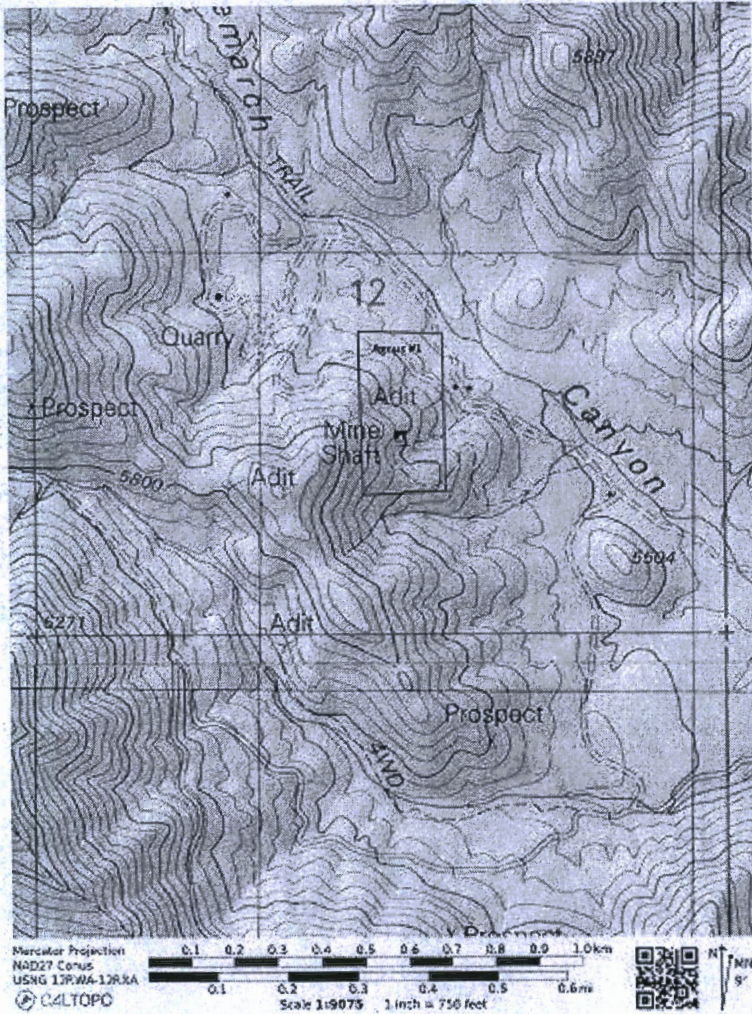

The above map depicts the **Agnus #1** mining claim which is located in section 12, T18S, R23E, G&SRM, Cochise County, Arizona. The type of corner and location monuments are as follows: 2 x 2 wooden posts, four feet high. The bearing and distances between claim corners are as follows: Beginning at the southeast corner of the claim, thence 1500 feet north to the northeast corner, thence 600 feet west to the northwest corner, thence 1500 feet south to the southwest corner, thence 600 feet east to the point of beginning.

AMC462239

RECEIVED  
BLM AZ STATE OFFICE  
2020 DEC 14 A 8:47  
PHOENIX, ARIZONA





# LR2000 Internal

## CR Geographic Report with Land

[Download User Guide \(pdf\)](#)

**Purpose:** This report produces a geographic listing of case information based on retrieval by Meridian/Township/Range. This report format will display the case type, case disposition, meridian, township, range, section, survey type, survey number, surface management agency, pending actions, serial number, and total case acres.

To refresh the query, do a **Ctrl-R**. It resets the page and clears any criteria fields that may have entries.



### No Results

The specified criteria didn't result in any data. This is often caused by applying filters and/or selection steps that are too restrictive or that contain incorrect values. Please check your analysis filters and selection steps, and try again. The filters or selection steps currently being applied are shown below.

### Filters

Disposition is equal to **AUTHORIZED, CANCELLED, EXPIRED, PENDING, REJECTED, RELINQUISHED, WITHDRAWN**  
and Meridian Township Range Section is equal to **14 0180S 0230E 012**  
and Admin State is equal to **AZ**

[Return - Refresh](#)







# PRIORITY MAIL

- Expected delivery date specified for domestic use.
- Most domestic shipments include up to \$50 of insurance (restrictions apply).\*
- USPS Tracking® included for domestic and many international destinations.
- Limited international insurance.\*\*
- When used internationally, a customs declaration form is required.

\*Insurance does not cover certain items. For details regarding claims exclusions see the Domestic Mail Manual at <http://pe.usps.com>.

\*\* See International Mail Manual at <http://pe.usps.com> for availability and limitations of coverage.

## FLAT RATE ENVELOPE

ONE RATE ■ ANY WEIGHT

EXPECTED DELIVERY DAY: 12/10/20

USPS TRACKING® NUMBER

9505 5109 5991 0342 2073 85

000001000014

EP14F May 2020  
OD: 12 1/2 x 9 1/2

schedule free Package Pickup,  
scan the QR code.



USPS.COM/PICKUP

FROM: Jack Cullum  
1215 Treasure Rd  
Pearce, AZ 85625

RECEIVED  
DEM AZ STATE OFFICE  
2020 DEC 14 A 8:47  
PHOENIX, ARIZONA

TO:

Bureau of Land Management  
One North Central Ave  
Suite 800  
Phoenix, AZ 85004-4427

This packaging is the property of the U.S. Postal Service and is provided solely for use in sending Priority Mail® and Priority Mail International® shipments. Misuses may be a violation of federal law. This package is not for resale. EP-14F © U.S. Postal Service; May 2020. All rights reserved.